

Sale Name: 154± Acres in 2 Tracts, Jackson County- Donald N. Abbott Estate

LOT 2 - TRACT 2: 39 Acres (7.72 Tillable)

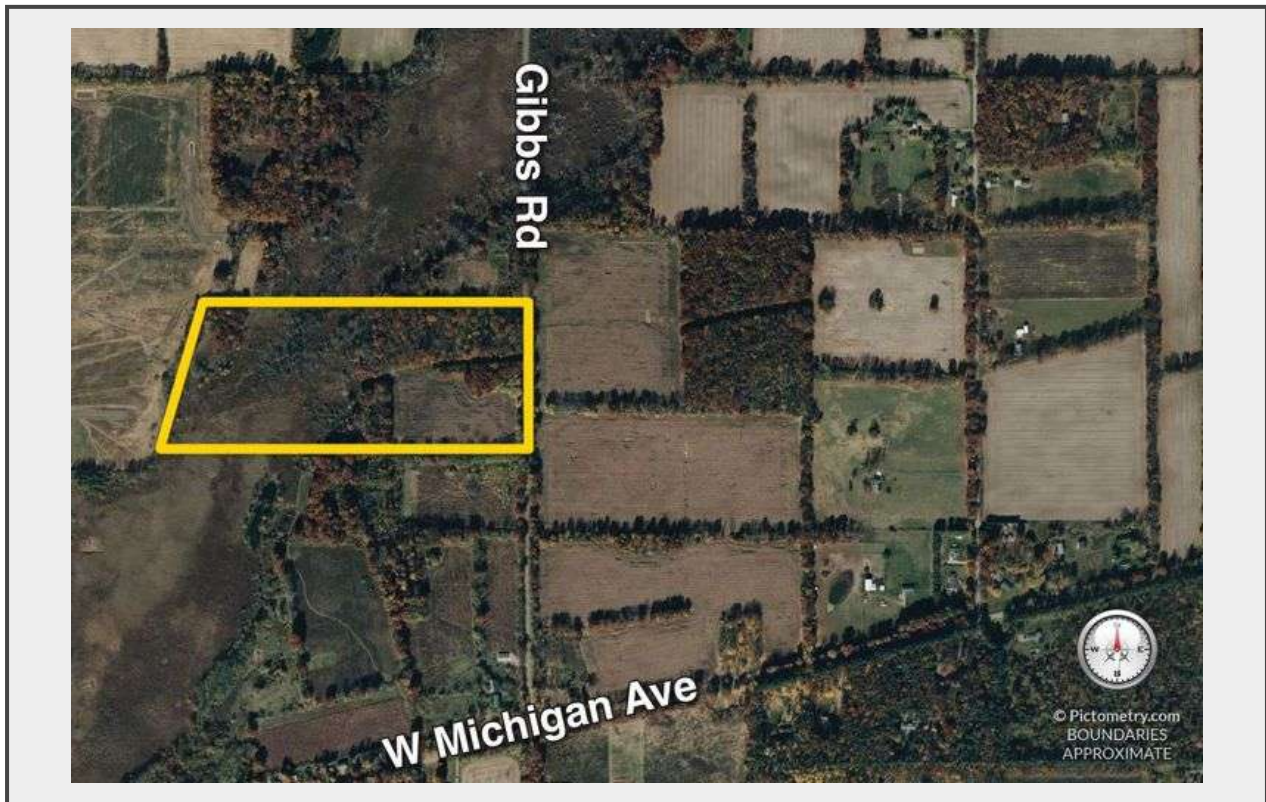

Description

Jackson County, Parma Twp, Sect. 29

P.P.# 000-06-29-276-001-00

SEV: \$48,000 • Taxable Value: \$18,624

Property Class: 402 Residential-Vacant

Soil Types: Hillsdale-Riddles Loam, Gilford-Colwood Complex, Leoni Gravelly Loam, Oshtemo-Leoni Complex, Brady Sandy Loam

Quantity: 1



<https://bids.sheridanauctionservice.com/>